The Jau

1951

— STUART —
ALWAYS REMEMBER
THAT LEARNING IS
A PRIVILEGE!
GOOD LUCK
CELNETH
BARESLEE

Stuart,
best of luck
always. Keep
up the work!
Roger

a friend
a friend
Barry

Digitized by the Internet Archive
in 2015

https://archive.org/details/tau19511951gree

The Tau

Greenville High School
Greenville, North Carolina

1951

In Memorium

Mildred Sasser Helms was devoted to her God, her home, her community, and her school. To us she remains a radiant example of courage, fortitude, and success.

Mary Goodman

DEDICATION

We, the Senior Class of 1951, honor ourselves in dedicating this volume of our Yearbook to Miss Estelle Greene. Through the years she has given her entire self to the boys and girls of Greenville High School.

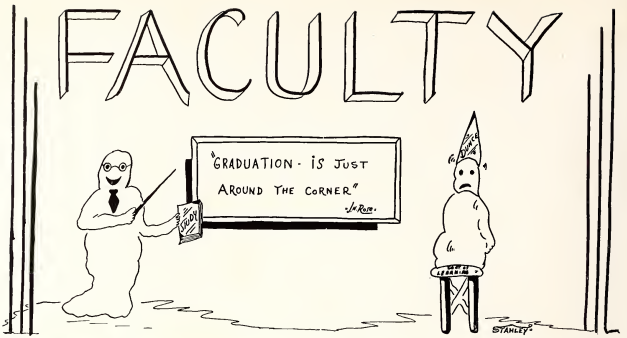

J. H. Rose
Superintendent

O. E. Dowd
Principal

Miss Laura Bell; Mrs. Maude B. Bowen; Mrs. Ruth Davis; Mrs. Margaret Farley; Mr. Roland Farley; Mr. Gaither C. Frye; Mrs. Amy McLawhorn; Mrs. Mary L. Goodman; Miss Estelle Greene; Miss Betty Hansinger; Miss Deanie B. Haskett; Mrs. Nettie B. Herring; Mrs. Sue Howell; Mrs. Elizabeth Mims; Miss Mattie Perkins; Mrs. B. C. Picklesimer; Mr. E. R. Robinson; Mr. J. E. Rogers; Miss Ona Shindler; Miss Frances Smith; Mr. R. B. Starling; Mr. F. J. Toothman; Mr. James Walker; Mr. Claude B. West; Not pictured: Miss Frances Lamb; Mr. Earl Windley.

SENIORS

SENIORS

LEWIS HOWE

"Luigi"

Glee Club 2, 3, 4; Boys' Glee 2, 3, 4; V.-P. 4; Monogram Club 2, 3, 4; Annual ad staff 4 Football 2, 3, 4; class president 4; chairman of Decoration committee Jr.-Sr.

MILTON FOLEY

"Milton"

Football 2, 3, 4; Radio Club 1, 2, 3, 4; President 3, 4; Glee Club 1, 2, 3, 4; Boys' Glee Club 1, 2, 3, 4; president 3, 4; Key Club 2, 3; Monogram 4; SCA 1, 2, 3, 4; vice-president class 4; annual ad staff 4; Props Sr. Play.

BARBARA WHITE

"Babs"

Glee Club 2, 3, 4; Girls' Glee Club 2, 3, 4; president 4; Sr. Girls' Trio 2, 3, 4; SCA 1, 3; NFL 1, 2, 3; treasurer 3; ICC 2, 3; secretary-treasurer 3; Jr.-Sr. waitress 2; chairman of tag committee for Jr.-Sr. 3; NHS 3, 4; secretary-treasurer 4; Marshal 4; class secretary 4; chairman of stationery sales 4.

JOEL BUNCH

"J. B."

NHS 3, 4; Black Masquers 4; Dramateers 2, 3, 4; Circulation manager of annual 4; treasurer of class 3, 4; SCA alternate 3; chairman of Fence committee Jr.-Sr. 3; Sr. Play; N. C. State Drama Festival 2, 3, 4.

DOUGLAS ALLEN

"Doug"

Glee Club 1, 2, 3, 4.

JOAN ALLEN

"J. P."

Transferred from New Bern; Glee Club 2, 3, 4; SCA alternate 2, 3; representative 4; ICC 3, 4; Associate editor of Annual; Intramural Sports 2; Girls' Glee Club 2, 3, 4; Triple trio 3, 4; Props Sr. Play.

JOHNNY AMAN

"Big John"

SCA representative 1, 4; treasurer of class 1; Football 1, 2, 3, 4; Basketball 1, 2, 3, 4; Monogram Club 2, 3, 4; president 4; Annual ad staff 4; Glee Club 4; Boys' Glee Club 4; Intramural softball 1, 2, 3, 4; chairman Ceiling committee Jr.-Sr.

MELBA ANDREWS

"Mel"

DE 3, 4; chairman DE Publicity Committee.

B. T. BATSON

"Rallhead"

Glee Club 1, 2, 3, 4; Boys' Glee Club 1, 2, 3, 4; Football 1, 3; DE 4.

BILLY BRADY

"Buckshot"

Basketball 2, 3, 4; Baseball 1, 2, 3, 4; Intramural softball 1, 2, 3, 4; Journalism 2, 3, 4; Advertising manager 3, 4; CSPA convention 2, 3, 4; SCA 2, 3; Monogram Club 4.

STAUFFER'S JEWELERS

SENIORS

BETTY JANE BUNCH

"Honey Bunch"

FHA 1, 2; county treasurer song leader 3; vice-president 4; French Club 3; secretary-treasurer 3; ICC 3, 4; Glee Club 2, 3, 4; Girls' Glee Club 2, 3, 4; Dramateers 4; Intramural sports 2; Sr. Play; N. C. State Drama Festival 4.

CAROLYN CLAPP

"Caleskie"

Intramural sports 1, 2; Dramateers 2, 3, 4; president 3; Black Masquers 4; Glee Club 2, 3, 4; Girls' Glee Club 2, 3, 4; vice-president 2; secretary-treasurer 4; Senior Girls' Trio 2, 3, 4; NFL 1, 2, 3, 4; president 4; N. C. representative in National Speech Tournament 3; Appalachian District representative in District Speech Tournament 3; NHS 3, 4; SCA representative 1, 3; alternate 2, 4; ICC 2, 4; flagbearer 4; Athletic Council 4; traffic committee 4; N. C. State Drama Festival 2; Senior Play.

CATHERINE CLARK

"Cat"

SCA representative 3; alternate 2; NFL 1, 2, 3, 4; Forensic Club 3, 4; Journalism 2, 3, 4; feature editor 3, 4; Girls' Glee Club 2, 3, 4; flagbearer 2; Dramateers 3, 4; president 4; Literary editor Annual staff 4; CSPA convention 2, 3; traffic committee 3; Red Cross representative 1; Glee Club 2, 3, 4; Junior High Princess 2; Jr.-Sr. Waitress 2; Black Masquers 4; Intramural Sports 4.

JAMES ALEX CLARK

"Alex"

Intermediate baseball 2; art editor Annual 4.

JOE CLARK

"Humber"

Football 1, 2; Baseball 1, 2, 3, 4; Basketball 1, 2, 3, 4; Intramural Softball 3, 4; Monogram Club 4.

SHIRLEY CLARK

"Shene"

Transferred from Washington; Glee Club 3, 4; ICC 3, 4; NFL 3, 4; Dramateers 4; Sr. Play Com.

JOHN DAVID CANNON

"Speedy"

Glee Club 1, 2, 3, 4; quartet 2, 4.

PEGGY COX

"Peg"

Glee Club 1, 2, 4; Band 3, 4; FHA 1; NFL 4; ICC 4; Library staff 2; Intramural sports 1, 2.

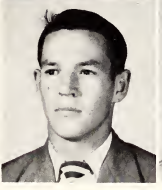

McDONALD CRAWFORD

"Big Mac"

Monogram Club 2, 3, 4; Football 1, 2, 3, 4; Baseball Manager 1, 2; DE 3; vice-president 3; Glee Club 1, 2, 3, 4; Boys' Glee Club 1, 2, 3, 4; secretary 4; Intramural Football 1, 2; Intramural Softball 1, 2, 3, 4; Jollyteers 4; Dramatics 4; Stage mgr. Sr. Play.

EARL DAUGHTERY

"Boot"

Industrial Arts 1, 2, 3, 4; Intramural Softball 3.

WHITE CHEVROLET CO.

SENIORS

DORIS JEAN DAWSON

"Dickie"

Glee Club 4; FHA 1.

JIMMIE DILLINGHAM

"Precious"

Transferred from Camp Lejeune; Glee Club 4; Journalism 3, 4; co-editor *"Green Lights"* 4; Monogram Club 4; Football 4; Basketball 2, 3, 4; Baseball 2, 3, 4; Intramural Softball 3, 4; Intramural debating 3, 4; SCA Publicity Committee 4; SPTC Publicity Committee chairman 4.

MARGARET FLEMING

"Marg"

Band 1, NFL 1, 2, 3; Glee Club 2, 3, 4; Girls' Glee Club 2, 3, 4; vice-president 3, 4; SCA alternate 1; secretary 3; representative 4; chairman Judicial Committee 4; chairman Open Forum Committee 4; chairman Scrapbook Committee 3; traffic committee 2; Journalism 3, 4; co-editor *"Green Lights"* 4; vice-president class 1, 2, 3; co-chief Marshal 4; NHS 3, 4; president 4; Sr. Play.

LARRY FLYE

"Larry"

Basketball 1, 2, 3, 4; Baseball 1, 2, 3, 4; Glee Club 4; Football 2.

PEGGY FORREST

"Peg"

ICC 1, 2, 3, 4; NFL 1, 2; Glee Club 2, 3, 4; FHA 1, 2.

RODNEY FULCHER

"Brain"

SCA 1, 2, 3, 4; Roving representative 2; chr. Open Forum Assembly Committee 3; chairman Judicial Committee 3; president 4; NFL 1, 2, 3, 4; chairman radio division 2, 3; state finalist debate squad 2; national finalist radio announcing 3; national finalist debate squad 3; national finalist original oratory 3; Monogram Club 3, 4; Band 1, 2, 3; Orchestra 1, 2; Key Club 2, 3; Class president 3; SPTC 2, 4; NHS 3, 4; Co-chief Marshal 4; band point secretary 1; all state band 1, 2, 3; homeroom chairman 1; Red Cross representative 1, 2; Baseball manager 3.

FRANCES ESTELLE GREENE

"Frances"

SCA 1, 2; Forensic Club 1, 2, 3; NFL 2, 3; Traffic Committee 2; Journalism 2, 3; Mixed Chorus 2, 3; Girls' Glee Club 2, 3; NHS 3; Vice-President of Sophomore Class; Treasurer of Junior Class.

WALTER GOOR

"Sport"

Football 1, 2, 3, 4; Baseball 1, 2, 3, 4; Track 3; Intramural Football 1, 2; Intramural Softball 1, 2, 3, 4; DE 4.

VERNICIA HADDOCK

"Nish"

DOLORES HARPER

"Honey"

FHA 1, 2; Glee Club 1, 2; ICC 2; Dramateers 2.

RICKS SERVICE CENTER

SENIORS

VIRGINIUS HAYMES

"Big Virg"

Monogram Club 4; French Club 3; Glee Club 1; Basketball 1, 2, 3, 4; Baseball 1, 3, 4; SCA vice-president 3; Dramateers 3; assistant to Annual staff Circulation Manager 4; Red Cross representative 4; Intramural Sports 2, 3, 4; home room chairman 4; Football 1.

FLOYD HENDRIX

"Fluid"

EE 1, 2, 3, 4; SCA representative 3; alternate 2, 4; Football 2; Marshal 4; Key Club 2, 3; Annual Business Manager 4; class treasurer 2.

MOLLIE HESTER

"Mollie"

FHA treasurer 1; Glee Club 2, 3, 4; Girls' Glee Club 2, 3, 4; Dramateers 2, 3, 4; ICC 2, 3, 4; secretary-treasurer 4; NFL 2, 3, 4; Forensic Club 3, 4; Triple trio 3, 4; Black Masquers 4; Annual ad staff 4; Sr. Play.

JOHN HOUSE

"Edgen Tool"

Glee Club 1, 2, 3, 4; DE 1, 2.

LINDA IPOCK

"Lynn"

Library staff 1; Dramateers 2, 3; Glee Club 4; Girls' Glee Club 4; Sr. Play.

EARL JONES

"Earl"

MAUDE KNOX

"Lim"

Transferred from Tarboro; NFL 3, 4; Jr. Dramateers 4; DE 4.

COLETTA LAHR

"Coletta"

Transferred from Goldsboro; NHS 3, 4; Marshal 4; Glee Club 4.

MARY FRANCES LANGLEY

"Mary Frances"

Glee Club 4.

MARY ELLEN LARKINS

"Doogie"

Glee Club 2, 3, 4; ICC 2; NFL 2; Dramateers 2; Girls' Glee Club 2, 3, 4.

PERSON-GARRET TOBACCO COMPANY

SENIORS

SUE LASITTER

"Suzie"

SCA alternate 1; FHA 1, 2; NFL 1, 2, 3, 4; ICC 2, 3, 4; Glee Club 3, 4; Dramateers 3, 4; Black Masquers 4; vice-president 4; chairman of Birds and Animals Committee Jr.-Sr.

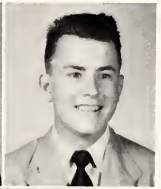

BOBBIE LEE

"Bobbie"

Dramateers 2, 3, 4; Black Masquers 4; Intramural sports 1, 2, 3, 4; Football 1; Christmas program 3; Intermediate Basketball 3; Library staff 4; Glee Club 1.

KENT LEE

"Kent"

Football 1, 2, 3, 4; Monogram Club 3, 4; Glee Club 4; Boys' Glee Club 4; Intramural Softball 3.

DIXIE LEWIS

"Hometown"

Transferred from Fairmont; Glee Club 4; Girls' Glee Club 4; FHA 4; ICC 4; Dramateers 4.

PEGGY MARTIN

"Tee Tee"

Appalachian District Congress 3; NFL 1, 3, 4; Band 1, 2; Orchestra 1, 2; Glee Club 2, 3, 4; ICC 3, 4; Mixed Quartet 3; Triple Trio 3, 4.

ALLENE MAY

"Jo"

FHA 1, 2; DE 4; treasurer 4.

ED MAYO

"Ed"

ANN HEATH McCRARY

"Mac"

Forensic Club 1, 2, 3; NFL 2, 3; NHS 3, 4; SCA alternate 2; Dramateers 2, 3, 4; secretary 2; publicity manager 3; Black Masquers 4; president 4; traffic committee 3; editor-in-chief of Annual; Glee Club 2, 3, 4; Girls' Glee Club 2, 3, 4; ICC 3; SCA Scrapbook committee 3, 3; Marshal 4; Red Cross representative 4; N. C. State Drama Festival 2, 3.

EDWINA McMULLAN

"Edwina"

SCA representative 1, 2; alternate 3; homeroom Red Cross co-chairman 3; secretary class 1, 2; National Forensic Club 1; Glee Club 2, 3; Journalism staff 2, 3; Traffic committee 3.

JOHNNY MERWIN

"Johnny"

Transferred from Georgia; Football 4; Glee Club 4; Boys' Glee Club 4.

JOHN FLANAGAN BUGGY COMPANY

SENIORS

CHARLES MITCHELL

"Bill"

Transferred from Cradoch; Football 4.

DORIS MOZINGO

"Dot"

Orchestra 1; Glee Club 3; DE 4.

PEGGY ROSE NICHOLLS

"Snickles"

Chairman of club reports on radio division 3; Forensic Club 1, 3, 4; NFL 3, 4; ICC 2, 3, 4; Glee Club 2, 3, 4; Girls' Glee Club 2, 3, 4; secretary-treasurer 3; SCA alternate 2; representative 4; NHS 3, 4; Marshal 4; Associate editor of Annual 4; Triple trio 3, 4; Intramural sports 1, 2; SPTC representative 3; Sr. Play.

HERBERT LYMAN ORMOND JR.

"Herb"

Class president 1; Glee Club 1, 2, 3, 4; Key Club 2, 3; vice-president 3; NHS 3, 4; SCA alternate 1, 2; representative 3, 4; Annual staff 4; Traffic Committee chairman 4; Jr.-Sr. Dance chairman 3; Coronation Ball Floorshow chairman 2; Intermediate Basketball 1; Jr. Basketball 2; home room chairman 3; Sr. Play.

VIRGINIA PERKINS

"Hips"

NFL 1, 2, 3, 4; Official Hostess 4; SCA alternate 1; Glee Club 2, 3, 4; Girls' Glee Club 2, 3, 4; traffic committee 3; cheer leader 2, 3; Journalism 3, 4; CSPA convention 3; *"Green Lights"* staff 4; Welcome and Dance Committee for SCA 4; Majorette 4; Jr.Sr. Waitress 2.

HILARY PHELPS

"Pete"

Football manager 3; Monogram Club 3, 4; Intramural Softball 3; Luckshots coach 4; cheer leader 4.

RACHEL POLLARD

"Rachel"

Dramateers 2, 4; DE 3, 4; secretary 3, 4; Eastern District Secretary 4; Sr. Play Com.

JAMES RAY ROBERSON

"James Ray"

Basketball 1, 2; Intramural Softball 1, 2; Shop 3, 4.

DORIS ANN SEABOCK

"Boles"

Glee Club 2, 3, 4; Girls' Glee Club 2, 3, 4; FHA 2.

JACKIE SEARS

"Sears"

Red Cross representative 1; Glee Club 2, 3, 4; Girls' Glee Club 2, 3, 4; NFL 2, 3, 4; NHS 3, 4; Dramateers 2, 3; Triple trio 3, 4; SCA alternate 4; ICC president 4; Sr. Play.

RENFREW PRINTING COMPANY

SENIORS

JOHNNY SIDERIS

"Nick"

Football 1, 2, 3, 4; Basketball 2; Intermediate Basketball 1, 3; Luckshots 4; Intramural Softball 2; Monogram Club 4.

FRANCES SIGMON

"Siggy"

Band 1, 2, 3, 4; attendance secretary 1; NFL 1, 2, 3, 4; Glee Club 2, 4; Orchestra 1, 4; ICC 2, 4; cheerleader 2, 4; chief 4; Annual ad staff 4; Intramural sports 1, 2; Dramateers 4; Publicity Chairman 4.

BILLY JEAN SIMPSON

"Dimples"

Traffic committee 1; FHA; 2; Glee Club 3, 4; Girls' Glee Club 3, 4.

RALPH SMILEY

"Smiley"

Glee Club 1, 2, 3, 4; Boys' Glee Club 1, 2, 3, 4; NFL 2, 3, 4; chairman Finance committee 3; Football 1, 2, 3, 4; Orchestra 1; Intramural Softball 2; Monogram 4.

HELEN MAGNOLIA SMITH

"Shorty"

FHA 1.

JOYCE SMITH

"Little"

FHA 1; Forensic Club 3; Band 1, 2, 3, 4; Glee Club 2, 3, 4; ICC 4; Intramural sports 1, 2; cheer leader 4; Sr. Play.

PATSY SMITH

"Pat"

Glee Club 2, 3, 4; NFL 3; SCA alternate 4; Citizenship Committee representative 2; flagbearer 4; Dramateers 4.

MATTIE STANCILL

"Mattie"

ICC 3; Glee Club 2, 4; NFL 2, 3.

JAKE STANLEY

"Brutus"

Football 2; DE 3, 4; president 4.

JOYCE STOKES

"Joyce"

Girls' Softball 2; Dramateers 2, 3; NFL 3; Glee Club 4.

SCOTT MOTOR SALES

SENIORS

ELEANOR JOYCE STONEHAM

"Ellen"

BRUCE STRICKLAND

"Moose"

Transferred from Bell Arthur; Football 3, 4; NFL 3; Glee Club 4; Boy's Glee Club 4; Baseball 3; Sr. Play.

ELIZABETH SUGG

"Lib"

MARY SPENCE SUGG

"Suggie"

Sports editor of Annual 4; Journalism 3, 4; assistant sports editor 4; SCA representative 1, 2; traffic committee 4; NFL 1, 2, 3, 4; Forensic Club 1, 2, 3, 4; Glee Club 2, 3, 4; Girls' Glee Club 2, 3, 4; ICC 3; FHA 1; Dramateers 4; treasurer 4; Red Cross representative 2; Intramural sports 1, 2, 3, 4; Home room chr. 2; Jr.-Sr. Steering Com. 3; Sr. Play technical director; Recreation Com. 4.

ANN SUTTON

"Sutton"

NFL 1, 2, 3, 4; Red Cross representative 1; Glee Club 2, 3, 4; Girls' Glee Club 2, 3, 4; SCA alternate 3; Dramateers 2, 3, 4; ICC 3; Annual ad staff 4; chairman Decorating committee for dance 1.

CHARLIE ANN SUTTON

"Charlie Ann"

Dramateers 3, 4; Animal committee Jr.-Sr. 3; Sr. Play.

ZACK TAFT

"Zeke"

Football 1, 2; Basketball 1; SCA 1, 3; traffic committee 1, 2, 3; NFL 1, 2, 3; EE 1, 2; Glee Club 1, 2, 3, 4; Boys' Glee Club 1, 2, 3, 4; Annual ad staff 4; ad staff of *"Green Lights"* 3, 4; Business Manager of *"Green Lights"* 4; Monogram Club 4; Dramateers 2, 4; Orchestra 2; Intramural Softball 3; chairman of Foyer for Jr.-Sr. 3; home room chairman 1, 2.

JARVIS TRIPP

"Pete"

Glee Club 1, 3, 4; Band 1, 2, 3; DE 3; Orchestra 1, 2; Basketball 1.

MARGIE TRIPP

"Margie"

SCA representative 1; alternate 3; FHA 1, 2, 3, 4; chairman money making committee 1, 2; Marshal 4; Band 1; NHS 4; class editor of Annual 4.

DOROTHY TUCKER

"Dot"

Glee Club 2, 4; Band 2; ICC 3; chairman of Bulletin Board committee 4.

BLOUNT-HARVEY COMPANY

SENIORS

DORIS VANDIFORD

"Doris"

FHA 1; SCA representative 2; alternate 4; Journalism 2, 3; reporter 2, copy-reader 3; NHS 3, 4; Marshal 4; Chief typist for Annual 4.

MARY ANN WALDROP

"Drip"

NFL 2, 3, 4; ICC 3, 4; Glee Club 2, 3, 4; Girls' Glee Club 2, 3, 4; Sr. Girls' trio 2, 3, 4; Dramateers 4; secretary 4; SCA 2, 3; State SCA secretary 4; Jr.-Sr. Waitress 2; SCA Alternate 1; Steering Com. Jr.-Sr. 3; Forensic Club 3, 4.

JANET WATERS

"Janeskie"

Intramural sports 1; NFL 1, 2, 3, 4; secretary 4; Glee Club 2, 3, 4; Girls' Glee Club 2, 3, 4; Cheerleader 3; flagbearer 4; Dramateers 2, 3, 4; secretary 3; Black Masquers 4; secretary 4; class secretary 2, 3; SCA representative 2; alternate 1, 3, 4; Assistant literary editor of Annual 4.

BOB WATSON

"Big Bob"

Band 1, 2, 3, 4; reporter 2, 3, 4; soloist 3, 4; property manager 2; all state band clinic 2, 3, 4; Orchestra 4; Baseball 1, 2, 3, 4; Football 2; Intramural sports 2; Monogram Club 3, 4; SCA alternate 2; SPTC representative 3.

VERONA WHICHARD

"Vern"

Dramateers 4; DE 3, 4; Sr. Play Com.

BOBBIE WATSON WINBERRY

"Proxy"

Glee Club 2, 3, 4; Band 1, 2, 3; majorette 3, 4; Dramateers 4; NFL 1, 2, 3.

JANIE WINGATE

"Jane"

BILLY WOOLFOLK

"Wostershire"

Dramateers 3, 4; Football 3, 4; Basketball 3; Intramural Softball 2, 3, 4; Luckshots 4; Black Masquers 4; Monogram Club 4.

CARL WORSLEY

"Carl"

Band 1; NFL 2, 4.

AUGUSTA OVERTON WORTHINGTON

"Professor"

FHA 1, 2, 3; reporter 2; vice-president 3; Intramural debate 1; class secretary 2; Varsity Debate team 2; NFL 2, 3, 4; president 3; point secretary 4; home room chairman 3; NHS 3, 4; Marshal 4.

WAGNOR-WALDROP MOTORS, INC.

SENIORS

LOUIS ZAPPAS
"Lou"

JOHN LESLIE HUMBER
"Johnny"

Orchestra 1, 2; Glee Club 1, 2, 3; NFL 1, 2, 3.

CLASS COLORS: Red and White

MOTTO: B^2

THEME: Phantoms

ADVISORS: Mrs. Howard W. Mims, chairman;
Mr. Claude B. West; Miss Estelle Greene.

J. B. KITTERELL AND COMPANY, INC.

SENIOR

BEST ALL ROUND	Margaret Fleming, Lyman Ormond
MOST TALENTED	Barbara White, James Clark
MOST SINCERE	Suggie Sugg, Joel Bunch
MOST POPULAR	Virginia Perkins, Johnny Aman
CUTEST COUPLE	Joyce Smith, Lewis Howe
BIGGEST FLIRTS	Dixie Lewis, Billy Brady
BEST DANCERS	Billie Jean Simpson, Larry Flye

Guaranty Bank and Trust Co.

SUPERLATIVES

MOST LIKELY TO SUCCEED	Ann McCrary, Rodney Fulcher
FRIENDLIEST	Carolyn Clapp, Milton Foley
MOST DEPENDABLE	Peggy Nicholls, Floyd Hendrix
BEST LOOKING	Mary Ann Waldrop, Kent Lee
WITTIEST	Frances Sigmon, Hilary Phelps
MOST ATHLETIC	Walter Goor
BEST DRESSED	Shirley Clark, Jarvis Tripp

Bright Leaf Motors, Inc.

PHANTOMS - IN - BRIEF

Name	*Pet Expression*	*Likes*	*Noted For*	*Ambition*
Joan Allen	"Bless his little heart"	Milton	short hair	to get skinny
Douglas Allen	"Hi ya Babe"	Bobbie	flirting	to grow up
Johnny Aman	"Dern!"	Basketball	breaking hearts	play football for Carolina
Melba Andrews	"I won't"	Edward	loafing	to be an optician
B. T. Batson	'Let's go to class"	Phillip Morris	hell driving	businessman
Billy Brady	"A-men"	Alice Grace	third baseman	to marry Alice
Betty Jane Bunch	"I declare"	Cooking	size	to be a "Lady in White"
Joel Bunch	"Shoot"	money	being treasurer	to be a bookkeeper
John David Cannon	"Lawdy, Miss Claudy"	Margie	bass voice	electrical engineer
Carolyn Clapp	"Good deal"	tennis	energy	to teach dramatics
Catherine Clark	"Where're my glasses?"	the beach	writing	to marry a millionaire
James Clark	"Ah yeah"	art	artistic-ability	to study art
Joe Clark	"Not necessarily"	Physical Ed	wit	learn how not to throw a homerun pitch
Shirley Clark	"Nuts"	people	neatness	to be a model
Peggy Cox	"Never fear"	John	funny walk	to run Cox's Florist
Mac Crawford	"Right average"	Girls	football	to be a football coach
Doris Dawson	"Oh, yes"	men	petiteness	to be a secretary
Earl Daughtery	"Golly ding"	engineering	love of engineering	engineer
Jimmy Dillingham	"Bull"	basketball	basketball star	to be a sports writer
Margaret Fleming	"Oh, yeah?"	bridge	dimples	to get married
Larry Flye	"No kidding"	sports	personality	to be a baseball player
Milton Foley	"Hi Ho-wn"	balony sandwiches	going with Joan	to marry Joan
Peggy Forrest	"Thrill-thrill"	food	blue eyes	to be a nurse
Rodney Fulcher	"Aw shaw"	display work	executive ability	to be liberally educated
Frances Greene	"Golly"	Chevrolets	love for horses	to major in medicine
Walter Goor	"Roosia"	women	end runs	to be an East Side gangster
Vernicia Haddock	"No, it can't be"	drive-ins	sincerity	business girl
Dolores Harper	"I don't know"	Roland	natural curly hair	housekeeper
Virginius Haymes	"Crap"	Edwina	basketball ability	to marry Edwina
Floyd Hendrix	"Frances"	Frances	being an "EE"	to be a veterinarian
Molly Hester	"I declare"	football games	being crazy	airline hostess
John House	"Dern"	Sue Elks	laziness	to marry Sue
Louis Howe	"Charmed"	Joyce	imitation of Leuigi	to marry Joyce
Linda Ipock	"I don't know"'	people	talking	to talk less
Maude Knox	"Heck"	deepsea fishing	writing poetry	to be an after dinner speaker
Bobby Lee	"If that's the way you want it"	college football	talking	to be a sports announcer
Kent Lee	"Do what?"	to play football	mowing grass	to be a hobo
Coletta Lahr	"Golly"	books	helpfulness	to be a school teacher
Doogie Larkins	"Yeah, you're danged right"	to date	driving a '47' Pontiac	to own a '51' Pontiac
Sue Lasitter	"Where's Zack?"	Zack	fashionable clothes	great artist
Mary Frances Langley	"Dogonit"	boys	nothing (she says)	to be a secretary
Dixie Lewis	"O-ou-ch"	to dance	drawl	to talk faster
Ed Mayo	"Righto!"	to eat	looks(?)	to be a batchelor
Ann McCrary	"Don't be an idiot!"	living	willingness to work	opera singer(?)
Allene May	"What's the matter with you, Joe"	boys	sewing ability	beauty operator

Name	*Pet Expression*	*Likes*	*Noted For*	*Ambition*
Peggy Martin	"Oh, shoot"	to dance	red hair	to be a dancer
Charles Mitchell	"Heck"	steaks	haircut	to be a playboy
Doris Mozingo	"Dat ain't the way I heerd it"	Spanish	I's in Spanish	to go to Chile
Peggy Nicholls	"Oh 'Goody' "	Ayden	big mouth	to teach music
Lyman Ormond	"Howdy"	courting	being a casanova	to be a wholesale grocer
Augusta Overton	"OK"	her husband	being genius	to be a secretary
Virginia Perkins	"My cow"	dances	personality	to work in an orphanage
Hilary Phelps	"Let's go to Washington"	Audrey	ability to stutter	to be a great television expert
Rachel Pollard	"Don't know, do ya?"	Mr. Frye	timidity	to manage Rose's
James Ray Roberson	"I'll be dogged if I know"	hunting	bumming "weeds"	to be a loafer
Doris Seabock	"Andy"	Andy	being married	to be a good housewife
Jackie Sears	"Yeah-unh-huh"	piano	sweet disposition	become Jose Iturbe II
John Sideris	"Good gosh, Mr. Farley!"	Mr. West	his good looks (says he)	to marry the richest woman in the world
Frances Sigmon	"Oh gosh"	Don	friendliness	go to Notre Dame
Billie Jean Simpson	"Really?"	dancing	sweet smile	be a stenographer
Ralph Smiley	"What in the sam hill"	marines	speaking ability	marine pilot
Joyce Smith	"Ya don't say"	Lewis	smallness	to grow to six feet
Helen Smith	"What'cha want?"	to skate	talking with eyes	be Frank's wife
Patsy Smith	"I know it"	marching	being sweet	to be a stenographer
Mattie Stancill	"I don't know"	music	pretty eyes	to teach
Jake Stanley	"Is that right?"	painting	artistic ability	commercial artist
Bruce Strickland	"Let's go gang"	girls	size	to be a lawyer
Eleanor Stoneham	"Huh?"	potato chips	dimple in chin	be a secretary
Joyce Stokes	"Well, all right then"	Fred	many cars	drive in stockcar race
Suggie Sugg	"Not hardly"	Harvey	frankness	to be a nurse
Elizabeth Sugg	"Lawsy Jeana"	music	ability to play piano	be a housewife
Ann Sutton	"That do make it nice"	to loaf	reckless driving	to teach kindergarten
Charlie Ann Sutton	"I can't help it"	to act	demureness	be a school teacher
Zack Taft	"By George"	Sue	horn rimmed glasses	biggest playboy in the world
Jarvis Tripp	"Hi cutie"	women	his love for Hazel	to settle down
Margie Tripp	"Mercy, Miss Percy"	John David	work on annual	marry John David
Dorothy Tucker	"Why?"	John	being with John	to get out of GHS
Doris Vandiford	"Sumpun"	mathematics	brains	successful businesswoman
Mary Ann Waldrop	"Oh spit"	to be-bop	feminity	get married and have six children
Janet Waters	"Good n'nuff"	aviation	efficiency	third grade teacher
Bob Watson	"Why suttonly"	baseball	love for circus	play saxaphone professionally
Verona Whichard	"Hot dog"	the Glamor Shop	giggles	own Glamor Shop
Barbara White	"Golly"	music	singing voices	to star in Broadway musical
Bobbie Winberry	"I know it"	to strut	being a majorette	be a torch singer
Janie Wingate	"It don't matter"	pretty clothes	peaches complexion	to be a beautician
Billy Woolfolk	"Holy Coco"	football	love for football	to play *one* whole game
Carl Worsley	"Shoot"	Sports	studying	to be a lawyer
Louis Zappas	"Sport"	nice clothes	liking Leon	to be a clothes salesman

JACKSON'S SHOE STORE

CLASS PROPHECY

It's been a long time since the class of '51 parted, but today I shall return to visit them. I, myself, have passed on to the haunts of ghostom. The fact that I have reached the heights of this profession, I feel I owe to my accurate vision, which helps me sight out all hauntable objects. As I receive my day-off papers and permission to converse with humans from the "Big Boss", Hilary Phelps, I start the trip to Greenville. The only reason Hilary didn't come along was that the whole ghost business would fall through without his guidance for the day. On the nights he has off, Hilary still goes to Washington to find whatever ghost females are available.

The first noticeable thing in Greenville is a 105 story building (now the largest in the world) with neon signs flashing "Fulcher Law Institute". When I go in, I find Rodney consulting with his best lawyers, John House and James Ray Roberson, formerly advisor to the president. They tell me that John just finished getting B. T. Batson acquitted after the state accused him of embleżzling $400,000 from the University of North Carolina. He was teaching the class "How To Preserve Health and Live Longer" when the accusation was made.

B. T. tells me that Virginia Perkins is still at Carolina trying to get her degree. He adds that she thought that she would surely get enough passing credits to graduate this year, but that the officials have finally consented to let her be cheer leader and majorette both so she's going to stay on for several more years. Also at Carolina are Johnny Aman and Mac Crawford coaching the Carolina team and becoming renown because their team has won 39 straight games. Johnny is still a bachelor, and, as always, considered the ladies' man, but Mac married Ann McCrary. Many people give Ann credit for her husband's precision skill, saying that she gives him the needed inspiration.

Walter Goor is doing post graduate work at the University and playing football whenever he can get away from his studies. In the game against Duke, he with, of course, the help of a few other stars of the team, such as Kent Lee, Johnny Mervin, Bobby Lee and Billy Woolfolk, scored five touchdowns. After he receives his master's degree, he plans to teach English literature in Russia.

Across the street from Rodney's office, I see the "Ormond Jr. Wholesale Company". Lyman tells me that he now distributes for the entire state, which he attributes to the wizardry of Joel Bunch, who is his financial advisor. Joel has figured a way for Lyman to make 100% profit on things and still be able to charge lower prices. Margaret Ormond (formerly, Margaret Fleming) serves as Lyman's secretary and supervises the business. Milton Foley and his wife, the former Joan Allen, are the company's foremost traveling salesmen. Joan was never content to be left at home, so she helps persuade the grocers to buy while Milton handles the business deals. John David Cannon, owner of "Cheaper Foods Grocery", and Lyman have formed the club, *Why Not To Patronize Chain Grocery Stores,* with John David's wife, Margie Tripp, presenting the idea in national tours.

As I talk to Margaret, she tells me that Bob Watson has formed an internationally famous circus. His most noted achievement in the way of sideshows is the act, "The Thin Man Duet", starring himself and Bruce Strickland. Larry Flye, who is also with the show, has immortalized his act by rearranging currently popular songs. His versions normally outsell the original copy, but his most called for number is still "Good Night, Irene". Between her shows at the opera, Barbara White helps him sing the songs.

As I continue my rounds, who should I find operating a dancing school but Mary Ann Waldrop and Jarvis Tripp. They explain to me that they themselves teach only ballroom dancing, since that is what they enjoy. (Mary Ann is still teaching her students to "be-bop", even though it went out of style fifteen years ago.) Their tap dancing department has become quite popular under the supervision of Peggy Martin and Billie Jean Simpson, with Jackie Sears playing the piano for them at $10 an hour.

Carolyn Clapp has lost twenty pounds since her school days and now teaches toe dancing. Under her brilliant direction, Peggy Nicholls and Mollie Hester have become "The Hollywood Gracefulettes", and Janie Wingate, Helen Smith, Dolores Harper, and Eleanor Stoneham have become chorus girls at the Roxy (New York, not Greenville theatre).

As the sun goes down, I decide to walk out along Dickinson Avenue. Instead of the filling stations and other various things that used to line the street there now stands an enormous track for stock car racing. One of the cleaning boys tell me that Ann Sutton owns and runs the business and often competes in the activities. Some of her more renown drivers are Joyce Stokes, who recently won a medal for her daring feats, Dot Tucker, Vernicia Haddock, and "Doogie" Larkins. Only the most careful and cautious drivers are hired for this job I was told.

On further out I find Lewis Howe mowing the lawn of a six acre estate. He explains that he owns the house, but lately has lost his fortune; therefore he can't afford a yard man. Lewis had been mayor for the last ten years and was accumulating quite a large sum by "juggling the

books", but his secretary, Doris Vandiford, who did all his mathematical figuring, turned state's evidence on him. Lewis and his wife, Joyce Smith, had to pay back the debts by selling their many cars.

Joe Clark has rented the back fifteen rooms and the four acre back yard of Lewis' house for his baseball league called "The Hair Cuts". Joe originated this name because the team's mascot is Charlie Mitchell's porcupine hair style, and "Babe" Brady (once called Billy), having hit 61 homeruns this year, is Joe's chief homerun king. Earl Jones, Doug Allen, and John Sideris, whose arguing has talked many of the umpires into safeties for his team, all started out playing for the Greenville Greenies and have so rapidly risen in the ranks of baseball that they are now Joe's star players. When I mentioned the fact that the "Haircuts" were so nationally famous, Joe modestly blushed and told me this was probably true because of the endless publicity Jimmy Dillingham has been giving him. Jimmy, by the way, has become such a great sports writer that his columns are carried by all the large newspapers in the country. Because of his faithfulness to his hometown newspaper, Jimmy donates his column to the "Daily Reflector" every week.

Ah, but Greenville has really grown since I saw it last. Now in place of the old familiar Respess Barbecue Restaurant there stands a massive modernistic night club, the El Lassitaft. Walking into the throngs of "night clubbers", I find that Sue Lasitter and Zack Taft, married ten years with three children, own the place. Zack feels that Sue can cause the guest to enjoy themselves so much that he made her the official hostess, and he runs the secret gambling room in the back.

Sue says that their greatest attraction is their torch singer, Bobbie Winberry, and that their entertainers, Doris Seabock, Rachel Pollard, Mattie Stancill, and Verona Whichard draw nightly movie star scouts from Hollywood, but they never feel they can accept any contracts because the salaries can't compare with those they are now drawing. Janet Waters and Patsy Smith have become skilled in running the roulette wheel and because of their striking appearances many of the wealthy professional gamblers have proposed.

Badly in need of fresh air, I walk across the highway where I find the Dogwell Veterinarian Home with the owners none other than the high school sweethearts, Floyd Hendrix and Frances Greene. The head nurse, Suggie Sugg shows me the hospital and explains that Floyd's theory is that each dog requires a private room and should be treated like humans in order to recuperate fully. Elizabeth Sugg often plays the piano for the dogs' recreation and Charlie Ann Sutton, Mary Frances Langley, and Doris Mozingo divide their time between establishing good will between the dogs and planning all diets.

In this home Floyd prides himself on the handsome dogs he builds up. James Clark and Jake Stanley have both made fortunes by painting portraits of the patients and by having a television program over CBC of these versatile dogs, Ed Mayo and Earl Daughtery have received enough money to retire on.

On the way out of this enormous structure I meet two of the nurses, Betty Jane Bunch and Peggy Forrest, who tell me of the large financial business concern this outfit is wrapped up in. Augusta Overton handles all of the transactions and Melba Andrews, Maude Knox, and Doris Dawson travel to all parts of the country and even to Europe in order to find the most healthful foods for Floyd's customers.

Back in town the bright lights seem to be centered on Peggy Cox's florist because her business is so great that her establishment has to remain open all hours. I promptly find the reason for this monopoly when I see Frances Sigmon inside selling her most-called-for article, black orchids. I am told that she alone has sold 300 black orchids and 250 white orchids in the last week. She leaves the task of selling lowly purple orchids to Linda Ipock and Allene May and the modeling of any such corsages to Shirley Clark.

In the "Home Town" drugstore, run by Dixie Lewis, Dixie relates to me the fame that has reached Ralph Smiley and Carl Worsley, who are great orators and scholars. Louis Zappas has become a traveling salesman for Moore's Men's Clothing Store and has established a famous name. Virginius Haymes comes in while I am drinking my soda and tells me of some of his exploits. He beat Artie Shaw's record by marrying six times, but finally he decided to settle down, so he went back to his old love, Edwina McMullan.

As I start to leave for home I realize the one person I have missed is Coletta Lahr. She, I am informed, is now hired as a tutor for the president's young son. And thus, the fates of all my old classmates are known so I happily return to my haunts.

Class Prophet
CATHERINE CLARK

BELK-TYLER COMPANY

LAST WILL AND TESTAMENT

To ye, O haunters of this prison,
We leave our ghostly memories:
Our boos and shouts,
Our chilling screams,
The weird contortions of our schemes,
The phantoms of our aspirations,
Of our dreams and contemplations,
Of our proud accomplishments.
All of these we leave behind us
To those who follow in our haunts.

1. Shirley Clark leaves her height to Joe Ann Timberlake.
2. Peggy Cox leaves giving orchids to all her sweet (?) teachers.
3. Zack Taft leaves all the football equipment to the next sucker—football manager, that is—
4. Vernicia Haddock leaves her parking space to Peggy Dunn.
5. Billy Woolfolk leaves his shortness to George Sideris.
6. Carolyn Clapp leaves her figure to Ann James.
7. Charles Mitchell and Kent Lee leave—Hurray!!
8. Joan Allen leaves her hair shears to any other "scissors crazy" girls.
9. Doris Dawson and Betty Jane Bunch leave their size to Dorothy Brily and Virginia Jones.
10. Hilary Phelps leaves his engaging smile to Fletcher Murray.
11. John Sideris and Ralph Smiley leave their positions on the bench to any "E" string boys in hopes that they will keep it warm.
12. Dolores Harper and Doris Seabock leave to join their husbands, Roland and Andy.
13. Mollie Hester leaves her freckles to Jo Ann Johnson.
14. James Ray Robinson leaves his scholastic records to David Gilbert hoping he won't let it down.
15. Dixie Lewis leaves nothing, she needs it all!
16. To her sister Margaret, Ann McCrary leaves her voice and the tunes she can't carry.
17. Johnny Aman leaves "his girls" to Leon Moore.
18. Joel Bunch leaves his dramatic ability to Jimmy Brewer.
19. Rachel Pollard leaves her quietness to her sister, Ramona.
20. Joe Clark leaves his long blond curls to Bobby Nichols.
21. Patsy Smith leaves her flag to anyone strong enough to carry it.
22. Mattie Stancill leaves in hopes that Leslie Jones will take advantage of the visiting E. C. T. C. boys.
23. Billie Jean Simpson leaves her smiling dimples to Janet Watson.
24. Larry Flye leaves his version of "Good Night Irene" to Charles Huffstetler.
25. Doogie Larkins and Sue Lassiter leave their clothes to their sisters "Peaches and Jerry."
26. Barbara White and Catherine Clark leave their absentmindedness to anyone who thinks they can afford to take it.
27. Jarvis Tripp leaves his dancing ability to Anwer Joseph.
28. Jake Stanley leaves his mustache to Jake Higgs.
29. Margaret Fleming leaves her superlative to Nancy Proctor.
30. Louis Zappas leaves Leon—
31. Peggy Martin leaves her natural curls to Sam Hux.
32. Floyd Hendrix leaves a padded cell to the next business manager of the annual.
33. Bobbie Winberry leaves her winning ways with the boys to Hildegarde Roberts.
34. Lyman Ormond leaves his superlative to Donald Tucker.
35. Janet Waters presents to Evelyn Smith her bottles of peroxide hoping she will put them to good use.
36. Earl Daughtery leaves Mr. Windly and all of the shop boys.
37. "Big Mac" Crawford leaves Wiley Gardner a fast trip to Washington knowing he won't let the highway become dusty.
38. Joyce Stokes leaves her reputation as a "hot rod" driver to Betty Lois McGowan.
39. Frances Greene leaves her reserve to Nancy Howell.
40. B. T. Batson leaves his private smoking room to Troy Wilson.
41. Doug Allen leaves his good looks to Curtis Hendrix.
42. Melba Andrews leaves D. E. Publicity to Alton Adams.
43. Linda Ipock leaves her talkativeness to Joyce Davenport.
44. Coletta Lahr leaves her "angelic look" to Terry Flanagan.
45. Billy Brady leaves wishing Polly Ann a successful high school career.
46. Doris Vandiford leaves her scholastic record to her sister, Frances.
47. Janie Wingate leaves her beautiful complexion to Marty Hadley.
48. Peggy Forest leaves her blue eyes to Shirley Brown Manning.
49. Allene May leaves English with a smile of satisfaction.
50. Johnny Mervin leaves his sleeping period of economics.
51. Ed Mayo leaves his mathematic ability to Jean Tetterton.
52. Bobby Lee leaves his acting ability to Dinah Porter.
53. Augusta Overton leaves her brains to Earl Tripp.
54. Virginia Perkins leaves her laugh to Helen Stokes (heaven help her).
55. Milton Foley leaves his atheletes foot to Jack Garrison.
56. Jackie Sears leaves her sweet disposition to Shirley Saieed.
57. John House leaves on the bus to Ballards Cross Roads.
58. Peggy Nicholls leaves her superlative to Jean Phelps.
59. Joyce Smith and Lewis Howe leave—hading hands around the commencement corner.
60. Helen Smith and Doris Mozingo leave the library couches to whoever can run the fastest.
61. Bob Watson leaves the band to "little Jimmy."
62. Mary Frances Langley leaves her blond hairto Barbara Batchelor.
63. Bruce Strickland leaves his size to Billy Brliey.
64. Carl Worsley sorrowfully leaves Miss Greene.
65. Maude Knox and Verona Whichard leave for their respective jobs.
66. Earl Jones leaves the D.E. store to Mr. Frye.
67. Rodney Fulcher leaves to a working student body the privileges and responsibilities of a democratic student government.

HOOKER & BUCHANAN, INC.

68. Frances Sigmon leaves her 1 average (?) to Sudie May Spain.
69. Eleanor Stoneham leaves her dimple (in her chin) to Mary Dunn Beatty.
70. Charlie Ann Sutton leaves Charles, crying!
71. Ann Sutton leaves her "wild driving" to any other "cat."
72. Suggie Sugg leaves her chemistry apron to anybody!
73. James Clark leaves his artistic ability to Lenna Rose.
74. Dot Tucker leaves her Spanish ability (nuff said).
75. Elizabeth Sugg leaves Janice (her sister) wishing her good luck.
76. Walter Goor leaves his fleetness to John Lindsey Winstead.
77. John David Cannon and Margie Tripp and Edwina McMullan and Virginus Haynes leave making plans for the future.
78. Jimmy Dillingham leaves his ability to get along with Miss Greene to Wayne Smiley.
79. Mary Ann Waldrop leaves her admirers to any girl lucky enough to keep them.

CLASS HISTORY

With sadness and joy intermingled, we walk across the stage toward those long anticipated diplomas. Even though we have all put on a big show about how much fun it was going to be to leave "ye ole prison" it can never be said that everyone of our good times and most important, our achievements, aren't heavy on our minds.

I well remember back in the eighth grade how fearful and shy we were, frightened by upper classmen and trembling at a glance given by a senior. This stage lasted for a year. By the time we reached the ninth grade we had become quite veteran-like and bold, and now felt it our task to be superior in the fact of the "lowly" eighth graders. At our first class meeting, a new and different thing to us, there was the tense excitment of the battle of battles. Lyman Ormond, Margaret Fleming, Augusta Overton, and Johnny Aman came through to lead our class through the year. I never will forget the way our advisor, Mrs. Bowen, helped us with our dance that year and with her suggestions we chose to follow the traditional theme of "Spring Follies" for the affair. Decked with pine trees and flowers the whole auditorium seemed to reek with the spring season. It was a big moment for me and every other freshman when we graduated from junior high to senior high.

When the sophomore year rolled around we had learned pretty much about what was going on all around us, the facts about "apple polishing", and what was and what wasn't tolerated in G.H.S. In other words, we freely lived up to the definition of a sophomore (or wise-fool). Aside from the lighter and more trivial things, we learned important, essential things when we, led by Augusta Overton, Margaret Fleming, Janet Waters, and Floyd Hendrix, had to work so hard to make the Coronation Ball a success. Nevertheless, none of us begrudged our laborious task when our auditorium was transformed into a night club on that all important night. Our theme was carried through with a torch singer, dances, and a skit. Extra curricular activities became a must and through these associations our leaders were established.

I suppose our next step toward commencement, that of the junior year, was the most eventful and busiest. Ordering class rings, selling magazine subscriptions, our first junior-senior banquet and dance, all made up part of the restless nine months. Our class rings were ruby stones set in gold with a picture of G.H.S. on one side and the town library on the other—Perhaps those of us that traded our rings with a boy, or girl friend, thought we were the only appreciative ones, but those that had rings that fitted, for some reason, also began holding their ring finger in a more conspicious manner.

When a group of us reminisce, we still proudly talk about the fact that we, led by the salesmanship of Lyman Ormond and Lewis Howe, sold more magazine subscriptions than any class before us. Originating from a brain storm of Lewis Howe, and a great amount of toil, put out by many of us, the junior-senior arrived in full-fashion, depicting a "Dreamers' Jungle." Lions and tigers, monkeys, and even pink elephants peeped out from behind the many bushes and the realistic pool, with a few lazy alligators floating around, proved refreshing. When I think about it now it seems that the four members due much of the credit for this perfect affair were our class officers, Rodney Fulcher, Margaret Fleming, Janet Waters, and Joel Bunch.

We finally made it up to the last rung of the ladder toward graduation as we took that important position of being seniors. Somehow we didn't feel a bit more dignified, but whenever there was work to be done we settled down and completed it. Our first project was that of building up our treasury by selling stationery. In celebration of the yuletide we presented a Christmas play in chapel at which time we presented our yearly gifts to Willie, LaUna and Curtis, our janitors. The most important of our undertakings of the year was the *Tau* and through the hard work of the annual staff led by Ann McCrary, as editor-in-chief, and Floyd Hendrix, as business manager, this publication was made possible. Chosen to lead our class through all these happenings of the ultimate year were Lewis Howe, Milton Foley, Barbara White, and Joel Bunch.

The entire graduating class threw aside all thoughts of work and went to the vast number of parties given them on Senior Day. Climaxing this day there was Awards Night and accompanying the awards the seniors presented a drama.

Well—here we are tonight leaving behind Greenville High School but always we will possess memories of a momentous high school career.

GARRIS-EVANS LUMBER CO. INC.

GHOSTS OF THE PAST

CAROLINA OFFICE EQUIPMENT CO.

JUNIORS

JUNIORS

Donald Tucker, *pres.*
Glenn Scott, *vice-pres.*
Barbara Batchelor, *sec.*
Frances Estelle Greene, *treas.*

Alton Adams
J. D. Adams
Al Averette
Mary Dunn Beatty

Clifton Boyd
Jimmy Brewer
Dorothy Briley
Sidney Briley

Tom Brown
Nan Bundy
Joyce Cannon
Billie Jean Carson

Wallace Conway
Tommy Cox
Elizabeth Crawford
Mary Elizabeth Crawford

Frances Darden
Sylvia Dean
Lois Dunn
Peggy Dunn

W. B. Cozart & Son

Cozarts Auto Supply

JUNIORS

Tommy Evans
Eddie Farley
Terry Flanagan
Polly Fleming

Wiley Gardner
Jack Garrison
Marty Hadley
Elizabeth Ann Hardee

Thelma Hardee
Erline Harrington
Curtis Hendrix
Margaret Hersey

Jake Higgs
Deannie House
Sharlene Howard
Charles Huffstetler

Sam Hux
Betty Jane Jackson
Ann James
Jean James

Jo Ann Johnson
Lesley Jones
Virginia Jones
John Karsnak

John's Hardware

Stafford Oldsmobile Co.

JUNIORS

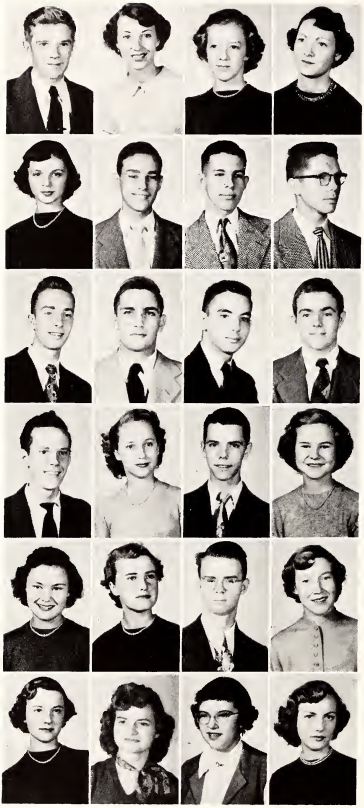

Billy Landing
Shirley Manning
Lula Mayo
Betty Lois McGowan

Edwina McMullan
John Messick
Norval Messick
Harold Mills

Doug Mitchell
Leon Moore
Jesse Moye
Fletcher Murray

Bobby Nichols
Doris Nichols
Billy Nobles
Shirley Owens

Ruby Padgett
Nina Jean Paul
C. L. Perkins
Jean Phelps

Nancy Proctor
Janice Relyea
Marjorie Rhodus
Hildegarde Roberts

State Bank & Trust Co.

Basart's Drug Store

JUNIORS

Charles Ross
Joe Rowland
Shirley Saieed
Rudolph Scheller

Faye Sermons
Betty Lou Shackleford
Hazel Shackleford
Connie Singleton

Betty Lou Small
Wayne Smiley
Ray Smith
Mary Ann Smoot

Mary Ann Stark
Helen Stokes
Janice Sugg
Mitzi Sue Taylor

Jean Tetterton
Barbara Tilley
Dorothy Tripp
Lois Tucker

Margie Tucker
Allen Tyner
Betty Lou Warren
Janet Watson

Berry Bostic & Son

Taff Office Equipment Co.

JUNIORS

Charles Williams
Troy Wilson
John Winstead
Billy Wooten

Richard Weatherington
Margaret Shelton

NOT PICTURED:
Miriam Harris
Alice Rae Taylor

CLASS ADVISORS

Miss Deannie Boone Haskett; Miss Frances Smith; Mrs. Sue C. Howell.

Globe Hardware Co.

Williams Ready-to-Wear

SOPHOMORES

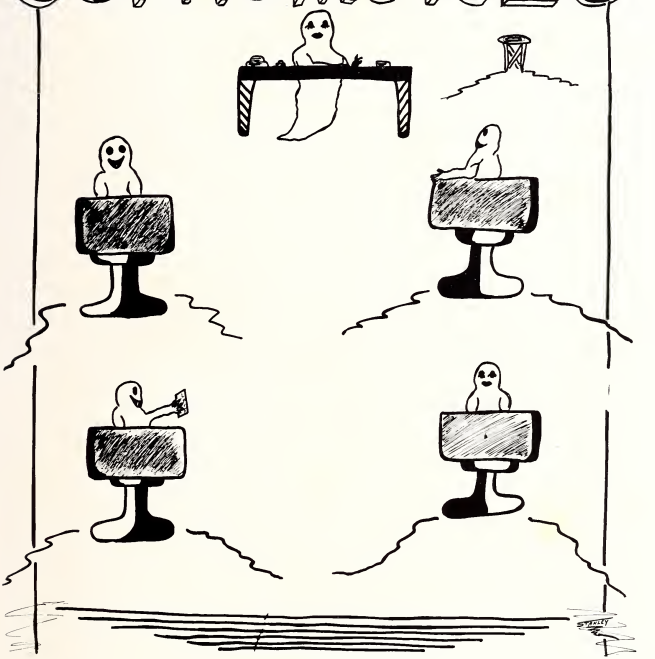

SOPHOMORES

Jimmy Cheatham, *pres.*
Van Carroll, *vice-pres.*
Lilly Flye, *sec.*
Frank Brooks, *treas.*
Glynn Allen

Jimmy Anderson
Joyce Anderson
Eddie Barber
Bobby Barnhill
Barbara Barrow

Grace Barton
Marie Blackburn
Mary Frances Brady
Carolyn Branch
Zelma Braxton

Ann Brewer
Elvin Ray Brewer
Billy Briley
Esther Byrd
Charlie Byrum

Jean Cannon
Therion Carr
John Carrington
Jean Cherry
Barbara Corbett

Barbara Cozart
Margaret Culbreth
Joyce Davenport
Marie Davis
Ronald Duffin

Dallas Evans
Ray Evans
Bobby Faulkner
Preston Fields
Janice Fornes

Mary Jane Forrest
Wynette Garner
Sarah Frances Gay
Jimmy Godwin

MARY ANN SODA SHOP

WESTERN AUTO ASSOCIATE STORE

SOPHOMORES

Frances Gray
Leon Hardee
Lloyd Hardee
Louise Harper
Shirley Harris

Billy Hill
Magdalene Hill
Mandola Hollingsworth
Nancy Howell
Lloyd Hudson

George Ipock
Barbara James
Elizabeth James
Patsy James
David Johnson

Pattie Johnston
Helen Jones
Sara Lee
Betsy Leggett
Patsy Leichter

Joan Manning
Kathleen Manning
Agnes Markham
J. D. Mayo
Kenneth McArthur

Lena Mae McGowan
Douglas McLeod
Evelyn McRoy
Herman Mills
Guy Nichols

Sue Nichols
Helen Odum
Tommy O'Neal
Janice Ormond
Bobby Perry

Joan Pollard
Ann Powell
Cabel Powell
Hilton Quinn
Melrose Respess

HOTEL PROCTOR BRODY'S

SOPHOMORES

Jane Roberson
Harry Lee Roberts
Deannie Roebuck
Johnny Russell
Marguerite Saieed

Jean Sawyer
Evelyn Smith
Guy Smith
Tom Smoot
Sudie May Spain

Estelle Speight
Frankie Spencer
Lewis Stocks
Ann Stokes
Joe Stoneham

Douglas Strickland
Jean Sutton
Jack Taylor
Jody Taylor
Roy Taylor

Jo Ann Timberlake
Earl Trippe
Vernon Tyndall
Clara Tyson
Bobby Wadford

Doris Waters
Hilda Waters
Linda Whitehurst
Muriel Whitford
Bruce Williams

Elizabeth Ann Williams
Jerry Worsley
Sam Worthington
Smith Worthington

NOT PICTURED:

Jesse Beacham
Douglas Brantley
Peggy Rose Edwards
Huel Hemby

CLASS COLORS: Baby blue and white

MOTTO: Aim High, But Reach Higher

ADVISORS: R. B. Starling; Mrs. Nettie B. Herring; Mrs. P. W. Picklesimer; and Gaither Frye.

BEST JEWELRY CO.

LEANNE BEAUTY SALON

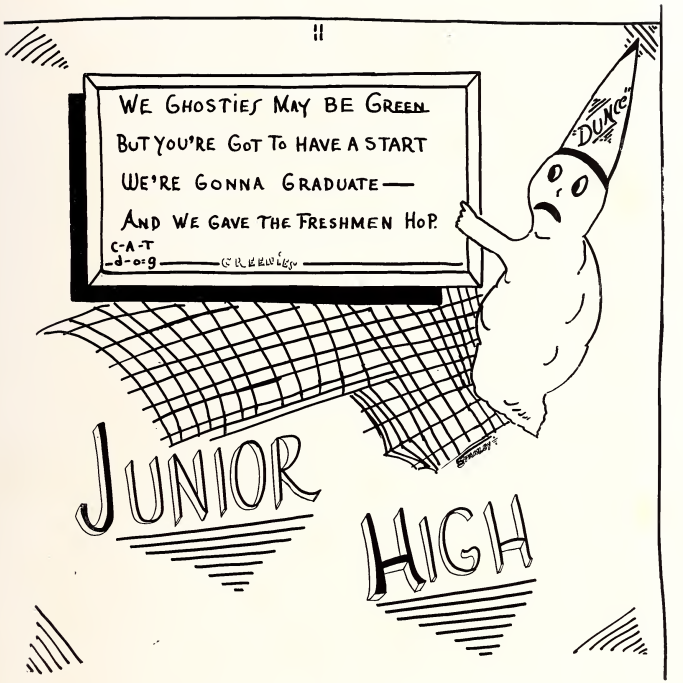
WE GHOSTIES MAY BE GREEN
BUT YOU'RE GOT TO HAVE A START
WE'RE GONNA GRADUATE—
AND WE GAVE THE FRESHMEN HOP.
C-A-T
-d-o-g
GREENIES
"DUKIE"
JUNIOR
HIGH

FRESHMEN

Sam Winchester, *pres.*
David Gilbert, *v.-pres.*
Ann Ruffin, *sec.*
Myron Teel, *treas.*
Billy Adams
Nancy Adams
Leona Ainsley
Rita Alcock
Judy Allen
Billy Arnold
Bruce Baker
J. F. Baker
Charles Ballance
Jerry Ballard
Carolyn Barnhill
June Barnhill
Peggy Barnhill
Billy Bost
Jesse Milan Boyd
Elva Brantley
Gladys Braxton
Lloyd Bray
Bradford Brooks
Edna Brown
Joe Brown
Bobby Browning
Terry Bundy
Frances Cahoon
Bill Catlette
Annie Bell Cherry
Erlena Christian
Bobby Conway
Gloria Cox
Billy Cozart
Patty Crawford
David Dickenson
Edwards Dowd
Gene Duffin
Louise Elks
Edward Everette
R. C. Fields
Anna Fleming
Ted Fornes
Shelby Glisson
Shirley Gray
Fred Haar
Mary Lee Haddock
Jo Anne Hales

BROWN GULF STATION

KARES RESTAURANT

FRESHMEN

Nanette Hardee
Bob Harrington
Bobbie Harrington
Janet Harris
Bill Hendrix
Judy Howe
Thea Huyer
Dorothy Jackson
Larry Jorgenson
Anwer Joseph
Julius Kilgore
Rachael Lang
Bobby Langston
Mary Joyce Leggett
Joyce Loftin
Nurtia Mayo
Margaret McCrary
Irene McRoy
Dail Moore
Jackie Moore
Douglas Morgan
Jean Moye
Dickie Newell
J. B. Nichols
Peggy Nichols
Bobby Nunn
Shirley Nunn
Cledith Oakley
Curtis Patterson
Hugh Peaden
Walter Perkins
Jimmy Phelps
Jerry Phillips
Jimmy Piver
Jimmy Pleasant
Jesse Pollard
Ramona Pollard
Dinah Porter
Vivian Powell
Alton Puryear
Barbara Puryear
Leroy Quinn
Betty Gayle Raynor
Elizabeth Roebuck
Sylvia Rogers
Lenna Rose
Anne Ross
Donald Saulter

MERITS SHOE STORE UNITED SURPLUS CO. H. L. HODGES & CO.

FRESHMEN

Stuart Savage
Mary Siderls
Bill Simmons
Jonnie Simpson
Bobby Smith
Martha Lou Smith
Virginia Smith
Carolyn Spain
Ann Stancill
Claxton Stancill
O. J. Stancill
Joe Stell
Patsy Sutton
Donna Tabar
Bill Taft, Jr.
Ruth Evelyn Topping
Julia Ann Tracy
Billy Tripp
Kathryn Tucker
Margaret Tucker
Clara Mae Waters
Sylvia Weeks
Charlie White
Julian Whitehurst
Ann Wilkerson
Bobby Williams
Shirley Williams
Doris Wingate
Vernon Wingate
Lou White Winstead

Eugene Woolard
Ginger Worthington

Class Advisors: Mr. E. R. Robinson; Mrs. Maude Bowen; Miss Betty Jane Hansinger; Mr. Frank Toothman.

Bissette's Drug Store Wilson Grocery College Esso Station

EIGHTH GRADE

Peggy Ailen
Carrie Anderson
Patsy Baker
Douglas Ballance
Norma Barnhill
Walter Barrow

Dolly Best
Tommy Bodkin
Jesse Ray Boyd
Mamie Ruth Brady
Polly Ann Brady
Christine Brantley

Leytha Brewer
Glenn Briley
John Brooks
Eula Mae Buck
Dennis Bullock
Wade Carr

Lou Cheatham
Mack Churchill
Gwyn Clark
Juanita Cobb
Elizabeth Coward
Harold Daughtery

Billy Dunn
Miriam Elks
J. T. Evans
Peggy Everett
Alice Flye
Charles Fussell

Charles Ray Gardner
Wardie Godley
O. C. Haddock
Barbara Harrington
Mary Grace Harris
Bobby Harrison

Barbara Hill
Cynthia Holton
Bob Howell
Ann Howle
Donald Hudson
Alice Jackson

Barbara Jackson
Faye Jackson
Barbara James
Carolyn James
Preston Jarvis
Ann Johnson

Carolyn Johnson
Anita Jones
Clarence Jordan
Joyce Jordan
Carl Ray Kinion
Bill Kittrell

Louise Knox
Peggy Rose Lancaster
Elizabeth Larkins
Jeri Lasitter
Jimmy Little
Zell Little

Don Manning
Barbara Martin
Rebecca McDaniel
Wesley McGowan
Peggy Mills
Edgar Moore

Eleanor Moore
Patricia Nelson
Billie Nichols
Bobby Nobles
Harris Northrop
Thelma Nunn

GODFREY P. OAKLEY INS. AGENCY HILL'S CLOTHIERS GREENVILLE LIVE STOCK SALES

EIGHTH GRADE

Alton Papendick
Eleanor Payne
Charles Pollard
Janet Powell
Mack Respess
Mary Lou Rogers

Billy Rouse
Tommy Saleed
Pat Sawyer
Harry Scott
George Sideris
Louise Smaw

Bobby Smith
Florence Smith
Jack Smith
Tommie Smith
Nannie Spain
Raymond Spain

John Stancill
Bobby Starkey
Shirley Strickland
Sue Stocks
Nanette Sullivan
Jill Sutton

Emma Lou Tilley
Carolyn Tripp
Catherine Tripp
Donald Tripp
Sue Tucker
Don Turner

Frances Vandiford
Joan Vincent
Frances Whitehurst
Ann Williams
Annie Williams
Rachel Williams

Jane Winchester
David Zieour

NOT PICTURED:

Jimmie Hendrix

J. G. Clark, Sinclair Agent | Jane's Shop | Stokes & Hudson Barber Shop

ACTIVITIES

TAU STAFF

Ann McCrary, *Editor-in-Chief*

Floyd Hendrix, *Business Manager*

Peggy Nicholls, *Asso. Ed.*
Claude B. West, *Advisor*
Joan Allen, *Asso. Ed.*
Suggie Sugg, *Sports Ed.*

Doris Vandiford, *Typist*
Jake Stanley, *Co-Art Ed.*
Virginia Perkins, *Ad. Mgr.*
Lyman Ormond, *Asso. Business Mgr.*

Joel Bunch, *Cir. Mgr.*
James Clark, *Co-Art Ed.*
Margie Tripp, *Class Ed.*
Catherine Clark, *Lit. Ed.*

PERKINS OIL CO. NICHOLLS MARKET YOUNG'S STORE

THEY GOVERN US

STUDENT COUNCIL ASSOCIATION

First row: Roy Taylor, rov. rep.; Glenn Scott, v.-p.; Lois Tucker, sec.; Donald Tucker, treas.; Frank Brooks, rov. rep; *Second row:* A Wilkerson; M. D. Beatty; L. Cheatham; R. Evans; B. Barrow; J. Timberlake; P. James; J. Allen; J. Ormond; M. Fleming; *Third row:* B. Browning; J. Worsley;B. L. McGowan; V. Smith; A. Brewer; L. Ormond; M. Foley; F. Murray; J. Brooks; *Fourth row:* Miss Frances Lamb, advisor; J. Winchester; P. Nicholls; B. Nichols; J. Aman; W. Gardner; J. Cheatham; D. Morgan; S. Briley; *Not pictured:* Rodney Fulcher, pres.

TRAFFIC COMMITTEE

Lyman Ormond, Chairman

Wynette Garner; Sharlene Howard; Lilly Flye; Sam Winchester; Mary Dunn Beatty; Janet Watson; Edwina McMullan; Marty Hadley; Carolyn Clapp; Barbara Batchelor; Suggie Sugg; Mary Ann Stark; Jimmy Cheatham; Nancy Proctor; Dinah Porter; *Not Pictured:* Miss Frances Lamb, advisor.

CASCADE LAUNDRY SANITARY BARBER SHOP MORTON'S BAKERY

THEY EARNED THEIR MERIT

MARSHALS

Barbara White; Margaret Fleming, co-chief; Ann McCrary; Peggy Nicholls; Coletta Lahr; Augusta Overton. Doris Vandiford; Floyd Hendrix; Margie Tripp. *Not pictured:* Rodney Fulcher, co-chief.

HONOR SOCIETY OF BLACK MASQUERS

Mollie Hester; Janet Waters, sec; Ann McCrary, pres; Sue Lasitter, vice-pres; Carolyn Clapp. Billy Woolfolk; Claude B. West, advisor; Joel Bunch, treas.; Bobby Lee, sgt. at arms.

A. B. Ellington & Co. P. H. Motor Co. Independent Market

THE PLAY'S THE THING

SENIOR DRAMATEERS

First row: Bobbie Winberry, Mary Ann Waldrop, Jackie Sears, Hildegarde Roberts, Billy Woolfolk, Catherine Clark, Dixie Lewis, Carolyn Clapp, Barbara Tilley, Jimmy Brewer, Shirley Harris, Jean Cherry. *Second row:* Verona Whichard, Racheal Pollard, Joel Bunch, Mollie Hester, Janet Waters, Suggie Sugg, Mr. Claude West, Shirley Clark, Sue Lasitter, Patsy Smith, Zack Taft, Frances Sigmon, Doug Mitchell.

JUNIOR DRAMATEERS

First row: Jean Moye, Patsy Baker, Nurtia Mayo, Mary Dunn Beatty, pub. chr.; Charlie Ann Sutton, vice-pres; Ann Wilkerson, pres; Marguerite Saieed, Virginia Jones, Charles Ray Ross, Ann James, Ann Ruffin. *Second row:* Dinah Porter, Donna Tabar, Shirley Manning, Irene McRoy, Betty Jane Bunch, Patsy James, Wynette Garner, Elizabeth James, Virginia Smith, Rachael Lang. *Third row:* Bobby Lee, Betty Lou Small, Carolyn Johnson, Claude B. West, advisor; Anita Jones, Elizabeth Ann Williams, sec; Jimmy Phelps, treas.; Ann McCrary. Not pictured: Peggy Rose Edwards, Julius Kilgore, Maude Knox, Jane Roberson, Harry Lee Roberts, Sue Stocks.

SAIEED DRY GOODS CO. HOLLOWELL'S DRUG STORE OWEN'S BEAUTY SHOP

WHEN THEY MAKE MUSIC!

BOYS' GLEE CLUB

Adams, Allen, Aman, Averette, Ballard, Barber, Batson, C. Boyd, Briley, Brooks, Bullock, Bundy, Cannon, Carroll, Crawford, sec.-treas.; Dillingham, Duffin, P. Fields, R. C. Fields, Flye, Foley, pres.; Garrison, Gilbert, Haar, Hendrix, Higgs, House, Howe, v.-p.; Hudson, Huffstetler, Jones, Langston, Lee, Little, MacArthur, Messick, Ormond, Patterson, Piver, Ross, Russell, Scheller, Smiley, Smoot, Spencer, Strickland, Taft, Taylor, J. Tripp, E. Trippe, Wingate, Miss Ona Shindler, director.

GIRLS' GLEE CLUB

Allen, Anderson, Barrow, Batchelor, Beatty, Branch, Brewer, Briley, Bunch, Cannon, Carson, Cherry, Clapp, sec.-treas.; C. Clark, S. Clark, Corbett, Cox, Cozart, E. Crawford, M. E. Crawford, Davenport, Dawson, Dunn, M. Fleming, v.-p.; P. Fleming, Flye, Fornes, M. J. Forrest, P. Forrest, Garner, Greene, Hadley, E. A. Hardee, T. Hardee, Harrington, Harris, Hester, Hill, Howard, Howell, Ipock, A. James, E. James, P. James, Johnson, L. Jones, V. Jones, Lahr, Langley, Larkins, Lasitter, Lee, Lewis, McCrary, McGowan, McMullan, J. Manning, S. Manning, Markham, Martin, D. Nichols, P. Nicholls, Odum, Ormond, Padgett, Paul, Perkins, Phelps, Powell, Proctor, Relyea, Respess, Roberson, Roberts, M. Saieed, S. Saieed, Seabock, Sermons, Shackleford, Simpson, Sigmon, E. Smith, J. Smith, P. Smith, Smoot, Spain, Stancill, Stark, A. Stokes, J. Stokes, J. Sugg, S. Sugg, J. Sutton, Taylor, Timberlake, D. Tucker, L. Tucker, Tyson, Waldrop, D. Waters, J. Waters, Watson, White, pres.; Whitehurst, Winberry, Miss Ona Shindler, director.

GREENVILLE EQUIPMENT CO. WHITE'S STORE LAUTARES BROS. JEWELERS

WHEN THEY MAKE MUSIC!

G. H. S. MIXED CHORUS

G. H. S. BAND

Adams, Anderson, Arnold, Baker, Barber, D. Briley, Brown, Byrum, Christian, Conway, Cozart, G. Cox, P. Cox, Dowd, lib.; Duffin, asst. lib.; Evans, Fields, Gilbert, v.-p.; Hardy, C. Hendrix, treas.; J. Hendrix, Hill, Howell, Johnson, Karsnak, Landing, Leichter, McArthur, McLeod, McCrary, Moore, Moye, pres; B. Nichols, J. B. Nichols, Ormond, sec; Phillips, Pollard, Roebuck, Savage, Sideris, Sigmon, Smiley, G. Smith, J. Smith, T. Smith, Stell, Teel, Watson, Weatherington, White, Williams, Winchester, Worthington, Preston, B. Briley, Scott, Mr. James Rodgers, director.

E. T. Goor Shoe Shop J. A. Watson Hardware Home Furniture Store

WHEN THEY MAKE MUSIC!

JUNIOR BAND

First row: Brad Brooks, Billy Dunn; George Sideris, Pat Sawyer, Tommy Saleed, Harry Scott, Preston Jarvis. *Second row:* Glenn Briley, Edgar Moore, John Brooks, Huel Hemby, Vernon Wingate, Billy Briley, John Stancill, Mr. James Rodgers, director.

ORCHESTRA

First row: Sideris, Piver, Evans, Stell, Spencer, Humber, Pleasant, Cherry, Spain, Winchester. *Second row:* Mr. James Rodgers, director; Spencer, Landing, Teel, Sigmon, Watson, Moye, T. Smith, G. Smith, Ormond, Pollard, *Not pictured:* Brown, J. Messick, F. Murray, C. Williams.

HOME BUILDING & LOAN ASSO. FOLGER BUICK CO. S. G. WILDERSON & SON

THE LEADERS OF THE BAND

FLAGBEARERS

Patsy Smith Carolyn Clapp Janet Waters

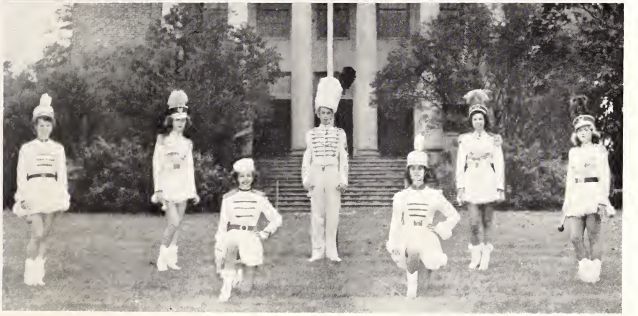

MAJOR AND MAJORETTES

Joanne Manning Hildegarde Roberts Bobby Browning Virginia Perkins Bobbie Winberry

Mary Dunn Beatty Sharlene Howard

Saslow's Credit Jewelry Co. Willard & Webb Agency Bostic-Sugg Furniture Co.

SPEAK ON, YOUNG MAN

NATIONAL FORENSIC LEAGUE

First row: Donald Tucker, vice-pres.; Augusta Overton, rec. sec.; Carolyn Clapp, pres.; Janet Waters, corr. sec.; Bobby Nichols, treas. *Second row:* Mary Ann Waldrop, Jackie Sears, Mollie Hester, Barbara Tilley, Catherine Clark, Virginia Perkins, Betty Lou Small. *Third row:* R. B. Starling, advisor; Lula Mayo, Peggy Martin, Peggy Nicholls, Suggie Sugg, Sue Lasitter, Ralph Smiley, Carl Worsley.

FORENSIC CLUB

First row: Barnhill, McCrary, Baker, Evans, Cox, Smith, Barnhill, Manning, Watson, Rose, Small, Winstead, P. Brady, G. Worthington, E. Christian. *Second row:* Knox, Lasitter, P. Cox, Rogers, Simpson, Waldrop, Hester, Nicholls, Clapp, Sigmon, E. James, Perkins, C. Clark, S. Clark, Martin, L. Jones. *Third row:* Overton, Roebuck, C. Tucker, Taylor, Jackson, Tilley, Sears, Raynor, Cahoon, V. Smith, S. Sugg, Dowd, Carrington, Worsley, R. Smiley. *Fourth row:* Hales, Lang, Tabar, Porter, Mayo, McGowan, Hardee, L. Knox, Waters, R. B. Starling, advisor; Duffin, Russell, B. Nichols, D. Tucker.

SERVE-U FILLING STATION GARRIS GROCERY GASKINS WATCH SHOP

CHARACTER-LEADERSHIP-SCHOLARSHIP-SERVICE

NATIONAL HONOR SOCIETY

First row: Doris Vandiford, Jackie Sears, Augusta Overton, Coletta Lahr, Margaret Fleming, pres.; Miss Frances Smith, advisor. *Second row:* Lyman Ormond, Peggy Nicholls, Barbara White, sec.-treas.; Carolyn Clapp, Floyd Hendrix, vice-pres.; Joel Bunch, Ann McCrary. *Not pictured:* Rodney Fulcher.

LIBRARY STAFF

First row: Agnes Markham, Ruth Evelyn Topping, Marie Blackburn, Polly Fleming, Betsy Tyson, Mrs. Margaret Farley. *Second row:* Smith Worthington, Clara Tyson, Bobby Wadford, Helen Jones, Bobby Lee.

JAKE HADLEY INS. CO. COX AMATURE WORKS J. A. COLLINS & SONS

IF YOU DON'T WRITE, YOU'RE WRONG

INTERNATIONAL CORRESPONDENCE CLUB

First row: L. Winstead, A. Ruffin, R. Lang, D. Tabar, J. Watson, vice-pres.; M. McCrary, J. Simpson, E. Christian, G. Cox, E. Smith, L. Ainsley. *Second row:* F. Cahoon, V. Smith, D. Porter, E. Roebuck, M. Culbreth, E. James, B. Cozart, C. Branch, A. Markham, N. Bundy, K. Tucker, J. Hales. *Third row:* P. Nicholls, M. Hester, sec.-treas.; J. Sears, pres.; B. J. Bunch, M. A. Waldrop, F. Sigmon, C. Clapp, D. Lewis, J. Allen, P. Martin, S. Clark. *Not pictured:* A. Wilkerson.

FUTURE HOMEMAKERS OF AMERICA

Ainsley, Alcock, G. Allen, J. Allen, Anderson, C. Barnhill, J. Barnhill, P. Barnhill, Barrow, Barton, Branch, Brantley, G. Braxton, Z. Braxton, Brown, B. Bunch, vice-pres.; Cahoon, Cannon, A. Cherry, J. Cherry, Christian, Cox, Crawford, Davenport, Fleming, Flye, Hales, N. Hardee, T. Hardee, N. Howell, pres.; Lang, Leggett, McCrary, N. Mayo treas.; Moore, Moye, Nunn, Pollard, Powell, Raynor, Roebuck, Rogers, Rose, Ross, Ruffin, Sideris, Simpson, E. Smith, sec.; M. Smith, Stancill, Stocks, J. Sutton, P. Sutton, Topping, Tracy, Tripp, Tucker, C. Waters, H. Waters, Weeks, Wilkerson, Williams, Winstead, Jackson, Lewis, Tabar, Harris, Wingate, Miss Betty Jane Hansinger, advisor.

SHOCKING BUSINESS

ELECTRICAL ENGINEERS

Left to right: Frank Brooks, Johnny Russell, Vann Carroll, Fletcher Murray, Jesse Ray Boyd. *Not pictured:* Mr. E. R. Robinson, advisor.

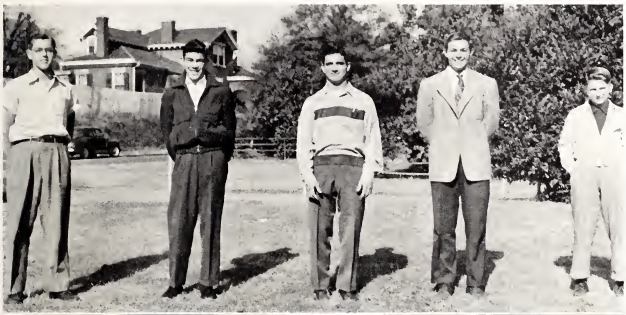

DISTRIBUTIVE EDUCATION

First row: Verona Whichard, Richard Weatherington, Allene May, treas.; Jake Stanley, pres.; Melba Andrews, pub. mgr.; Earl Jones. *Second row:* Maude Knox, Troy Wilson, Walter Goor, Jack Garrison, B. T. Batson, Dorothy Tripp, pub. mgr.; Margaret Hersey. *Third row:* Rachel Pollard, sec.; Deannie House, Alton Adams, vice-pres.; Mr. Gaither Frye, Advisor J. D. Adams, John House, Doris Mozingo.

WE'VE GOTTA MEET THAT DEADLINE!

"GREEN LIGHTS" STAFF

First row: Ann Stokes, Edwina McMullan, Virginia Perkins, Catherine Clark, Suggie Sugg, Margaret Fleming, Co-Editor; Marty Hadley, Asso. Editor; Helen Stokes, Asso. Editor; Lesley Jones, Barbara Batchelor. *Second row:* Anwer Joseph, Sam Hux, Jimmie Dillingham, Co-Editor; Zack Taft, Billy Brady. *Not pictured:* Frank J. Toothman, advisor.

JOURNALISM CLASS

First row: H. Stokes, Hadley, Fleming, Spain, A. Stokes, McMullan. *Second row:* Bundy, Waters, Batchelor, Jones, Sugg, Clark, Perkins. *Third row:* Brady, Schellar, Taft, Dillingham, Hux, Joseph, Toothman, Advisor.

AROUND SCHOOL

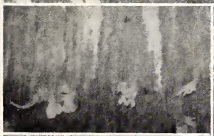

BIRD'S EYE VIEW

SPORTS

THEY DIRECT AND PROVIDE

COACHES

Charles Chatin "Bo" Farley Bill Kittrell

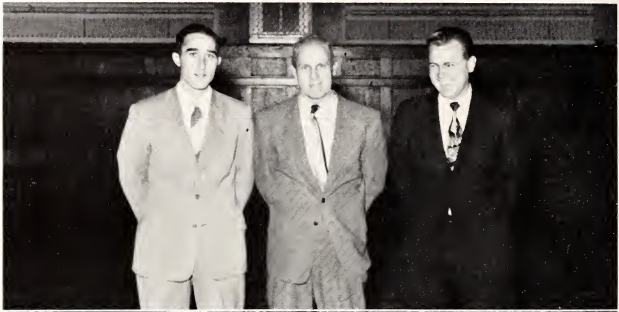

ATHLETIC COUNCIL

Johnny Aman; Coach Farley, Miss Laura Bell, Mr. O. E. Dowd, Carolyn Clapp, Mr. E. R. Robinson.

ONWARD TO VICTORY

CHEERLEADERS

Frances Sigmon, chief

Joyce Smith, Dorothy Jackson, Ann Wilkerson, Rachael Lang, Nancy Howell, Nancy Proctor, Carolyn Barnhill, Ann Ruffin, Jo Ann Timberlake, and Evelyn Smith.

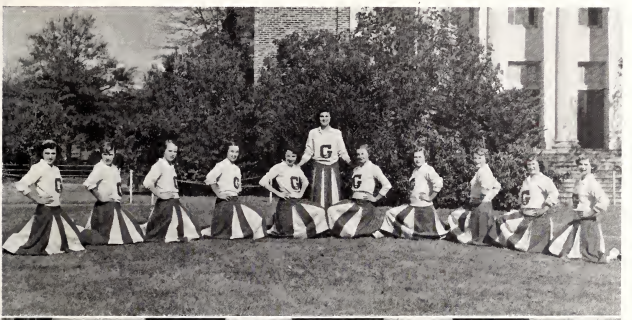

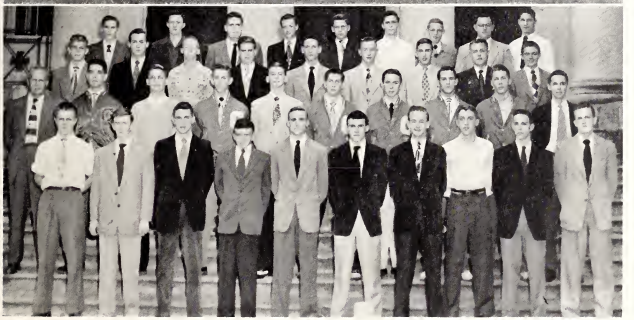

MONOGRAM CLUB

First row: E. Farley, J. Brewer, M. Foley, B. Woolfolk, C. Huffstetler, B. Brady, G. Scott, J. Cheatham, J. Sideris, S. Hux. *Second row:* Coach Farley, advisor; J. Merwin, L. Moore, K. Lee, sec.-Tres.; J. Higgs, L. Howe, H. Phelps, M. Crawford, W. Gardner, V. Haymes. *Third row:* B. Perry, H. Quinn, J. Taylor, R. Smiley, J. Aman, Pres.; B. Wooten, J. Rowland, J. Clark, F. Murray. *Fourth row:* T. Wilson, T. Evans, B. Strickland, Z. Taft, J. Dillingham, S. Briley, Vice-Pres.; L. Flye, B. Watson, W. Conway.

ALL THE WAY BIG TEAM!

FIRST STRING FOOTBALL

Top row: End, Johnny Aman; Halfback, Kent Lee; Fullback, Leon Moore; Halfback, Walter Goor; End, Wiley Gardner. *Center:* Quarterback, Sidney Briley. *Bottom row:* Tackle, Fletcher Murray; Guard, Joe Rowland; Center, Lewis Howe; Tackle, Mac Crawford. *Not Pictured:* Guard, Anwer Joseph; Tackle, Wallace Conway.

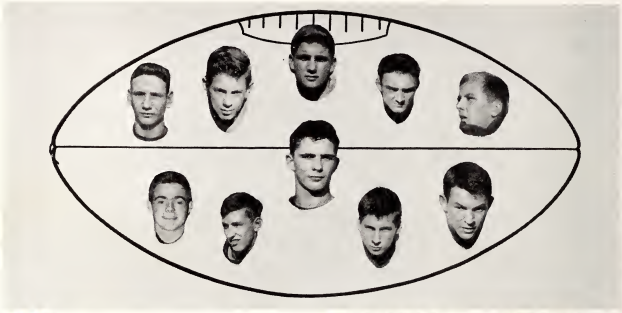

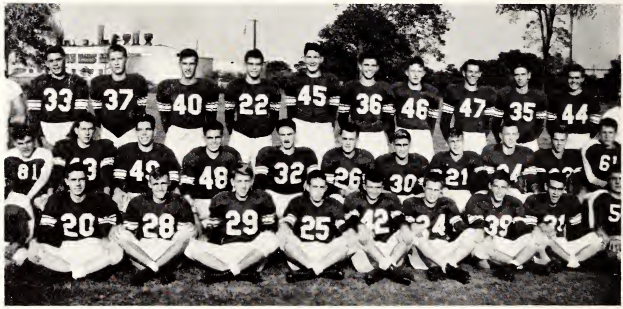

VARSITY FOOTBALL

First row: J. Messick, M. Foley, C. Huffstetler, J. Cheatham, J. Sideris, B. Woolfolk, E. Farley, D. Mitchell, A. Joseph, J. L. Winstead. *Second row:* W. Smiley, L. Howe, J. Merrwin, R. Smiley, W. Goor, B. Lee, L. Moore, B. Perry, B. Wooten, K. Lee. *Third row:* J. Dillingham, W. Gardner, J. Rowland, D. Morgan, W. Conway, S. Briley, T. Evans, M. Crawford, J. Aman, F. Murray, J. Brewer, Mgr.; Bo Farley, Coach.

SCORES

WE HAVE NO JUSTICE

Greenville 0	Edenton 0
Greenville 0	New Bern 13
Greenville 46	Scotland Neck 6
Greenville 13	Spring Hope 7
Greenville 0	Elizabeth City 7
Greenville 7	Hertford 0
Greenville 0	Kinston 20
Greenville 14	Roanoke Rapids 20
Greenville 7	Washington 40

RED HOT AND RARING

Greenville 41	Wilson 40
Greenville 48	Wilson 44
Greenville 35	Rocky Mount 56
Greenville 26	Rocky Mount 42
Greenville 30	Raleigh 43
Greenville 48	Raleigh 49
Greenville 41	Kinston 45
Greenville 46	Kinston 47
Greenville 32	Washington 41
Greenville 46	Washington 47
Greenville 49	Roanoke Rapids 50
Greenville 41	Roanoke Rapids 35
Greenville 66	Edenton 38
Greenville 69	Edenton 23
Greenville 50	New Bern 30
Greenville 43	New Bern 34
Greenville 31	Elizabeth City 37
Greenville 33	Elizabeth City 38

CONFERENCE TOURNAMENT

Greenville 28	Elizabeth City 33

PHANTOM CAGEMEN

VARSITY BASKETEERS

First row: Donald Tucker, Glenn Scott, Harold Mills, Leon Moore, Billy Woolfolk, Eddie Farley, Jake Higgs, Virginius Haymes. *Second row:* Anwer Joseph, manager, Billy Wooten, Sidney Briley, Jimmy Dillingham, Wallace Conway, Johnny Aman, Fletcher Murray, Larry Flye, Mr. Farley, coach. *Not pictured:* Mac Crawford, manager.

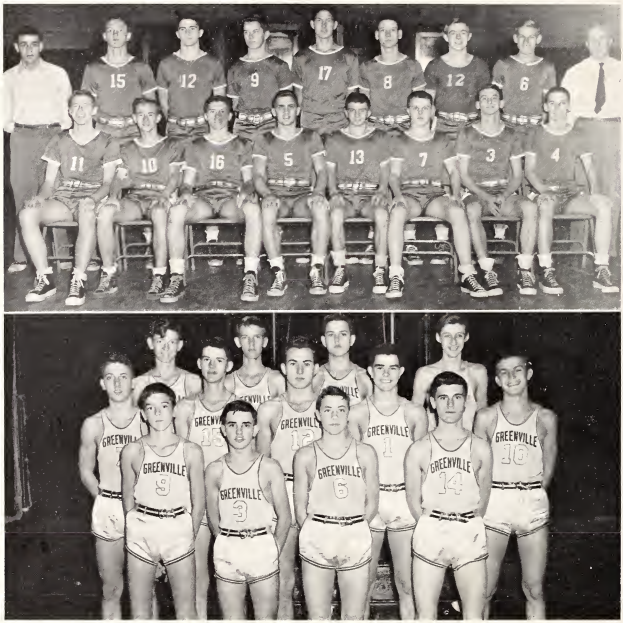

JAYVEES

First row: Walter Perkins, Dallas Evans, Guy Smith, Doug McCloud. *Second row:* Jimmy Cheatham, Leon Hardy, Hilton Quinn, Douglas Morgan, Bobby Perry. *Third row:* Smith Worthington, Bobby Starkey, Charlie White, Bobby Harrington.

LOYAL SUPPORT

G. H. S. ALMA MATER

Hail Dear Old Greenville High
This is our song to you
Long may your banner be
Crowned with victory
We pledge our loyalty
And our sincerety
We will be true to thee,
Hail Greenville High

DEAR OLD GREENVILLE

Dear old Greenville
Loyaly we stand united
Rough and ready
Fight the fight with all your might and win-Hey!
Firm and steady
Eyes upon the ball always
Onward to victory, proud our future days
Fight the fight, Green and White
Onward we're pushing to win the goal
Then here goes, on your toes,
Let them know that we're death on foes
Rah! Rah! Rah! Rah! Rah!

WE'RE LOYAL TO YOU

We're loyal to you, Greenville High!
We're green and white, Greenville High!
We'll back you to stand
'Gainst the best in the land
For we know you have sand,
Greenville High, Rah! Rah!
So crack out that ball, Greenville High,
We're backing you all, Greenville High!
Our team is our fame-protector;
On, boys! For we expect a victory
From you, Greenville High.

PHANTOMS IN ACTION

1—Midget cheerleaders

2—Goor's famous end run.

3—Aman trys for home!

4—A hardwood scramble

5—Briley goes up!

6—Lee skirts end

7—Homecoming captain and sponsors

ADVERTISING
THANKS TO THE SPONSOR
STANLEY

CONGRATULATIONS

1951 SENIORS

ALWAYS USE

BALLARD'S FOOD PRODUCTS

ORMOND WHOLESALE COMPANY

Wholesale Distributors

GREENVILLE, N. C.

Congratulations Seniors

ALWAYS VISIT

THE SILO GRILL

for

BEST IN FOODS

The Ayden-Winterville Hyw.

Stokely's FINEST FOODS

DISTRIBUTED BY

ORMOND WHOLESALE CO.

GREENVILLE, N. C.

BOOSTERS

Miss Helen Latham
Mr. C. Heber Forbes
Mr. L. S. Harrison
Mr. T. N. Harrison
Mr. Frank Wilson
Dr. K. B. Pace
Dr. S. M. Crisp
Dr. E. B. Aycock
Mr. Ronald Respress
Mr. Smugg Respress
Mrs. Louise Carrigan
Mr. Tom Conway
Mr. J. E. Spieght
Mr. LeRoy Bell
Mr. L. G. Cooper
Dr. F. B. Haar
Mr. B. S. Warren
Mr. William J. Bundy
Mr. H. C. Lennard
Mr. Tommie Thomas
Mr. E. D. Griffith
Mr. Jack Scott
Mr. J. H. Willard

The Printer

Without him... tyrants and humbugs in all countries would have their own way... He is a friend of intelligence and thought... a friend of liberty... of freedom... of law... indeed the friend of every man who is a friend of order... Of all inventions, of all discoveries in science and art... of all the great results in the wonderful progress of mechanical energy and skill... the printer is the only product of civilization necessary to the existence of free men.

Charles Dickens

The Graphic Press, Inc. DISTINCTIVE PRINTING IS ECONOMY RALEIGH, NORTH CAROLINA

Autographs

Best wishes to a mighty good fellah.
Brad Brooks

Lots of luck and success always
Bruce [illegible]

To a good [illegible] [illegible] to [illegible] this summer and [illegible] year
"Cotton"

Lots of luck always to a very nice boy.
Gloria

Best wishes to a very nice boy.
Nan

Best [illegible] [illegible] the [illegible]
Ray [illegible]

Good luck to a very [illegible] boy.
[illegible]

Lots of luck to a fellow [illegible]
"Book"

To good [illegible]
[illegible]

Autographs

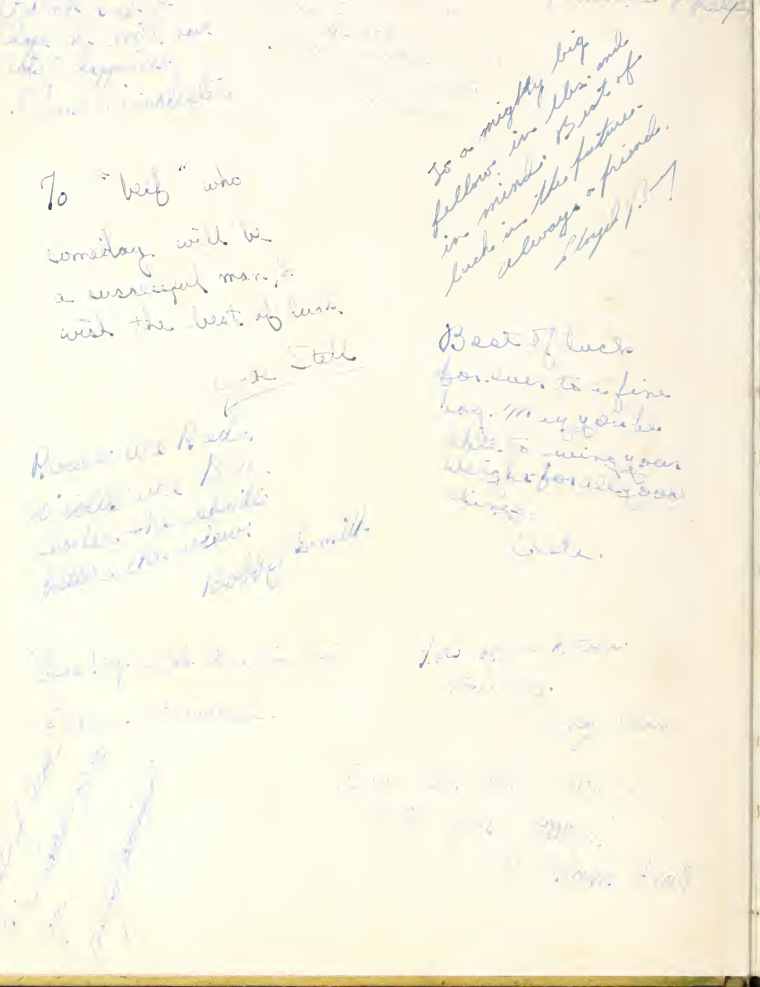

Autographs

To one [illegible] to another. [illegible] [illegible] of [illegible] [illegible] of [illegible]. [illegible] [illegible], your friend
[illegible]

Keep [illegible] [illegible], and keep your lip in shape.
Sincerely
[illegible]

I think you [illegible] [illegible] trumpet [illegible]. [illegible] of luck.

Best of luck to a future solo trumpet player
Jimmy H.

Have had fun in school with you. [illegible] you [illegible] year.
R.E.

[illegible]

[illegible]

Best of luck always.
Bill Kittrell

To a very [illegible] [illegible] [illegible]

Autographs

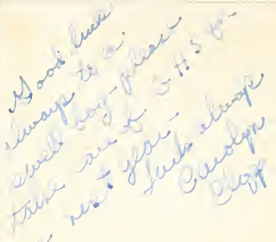

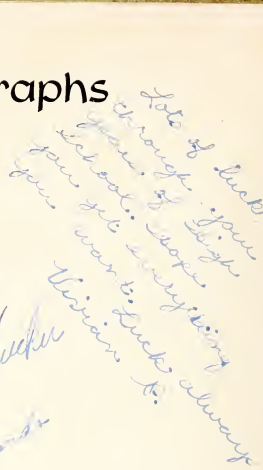

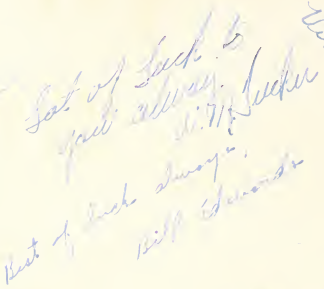

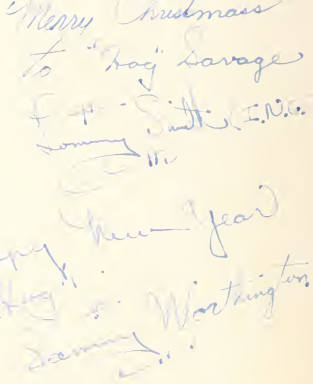

Best of luck to a swell guy, a Freshman Pal,
Jerry